

TODA A MEDIDA DEPIÇAS DEVE SER VERIFICADA NO LOCAL

REPRODUÇÃO DO PROJETO COM ALTERAÇÃO DE QUALQUER TIPO É PROIBIDA SOB PENALIDADE DE MULTA DE R\$ 10.000,00 (DEZ MIL REAIS) POR CADA VIOLACÃO.

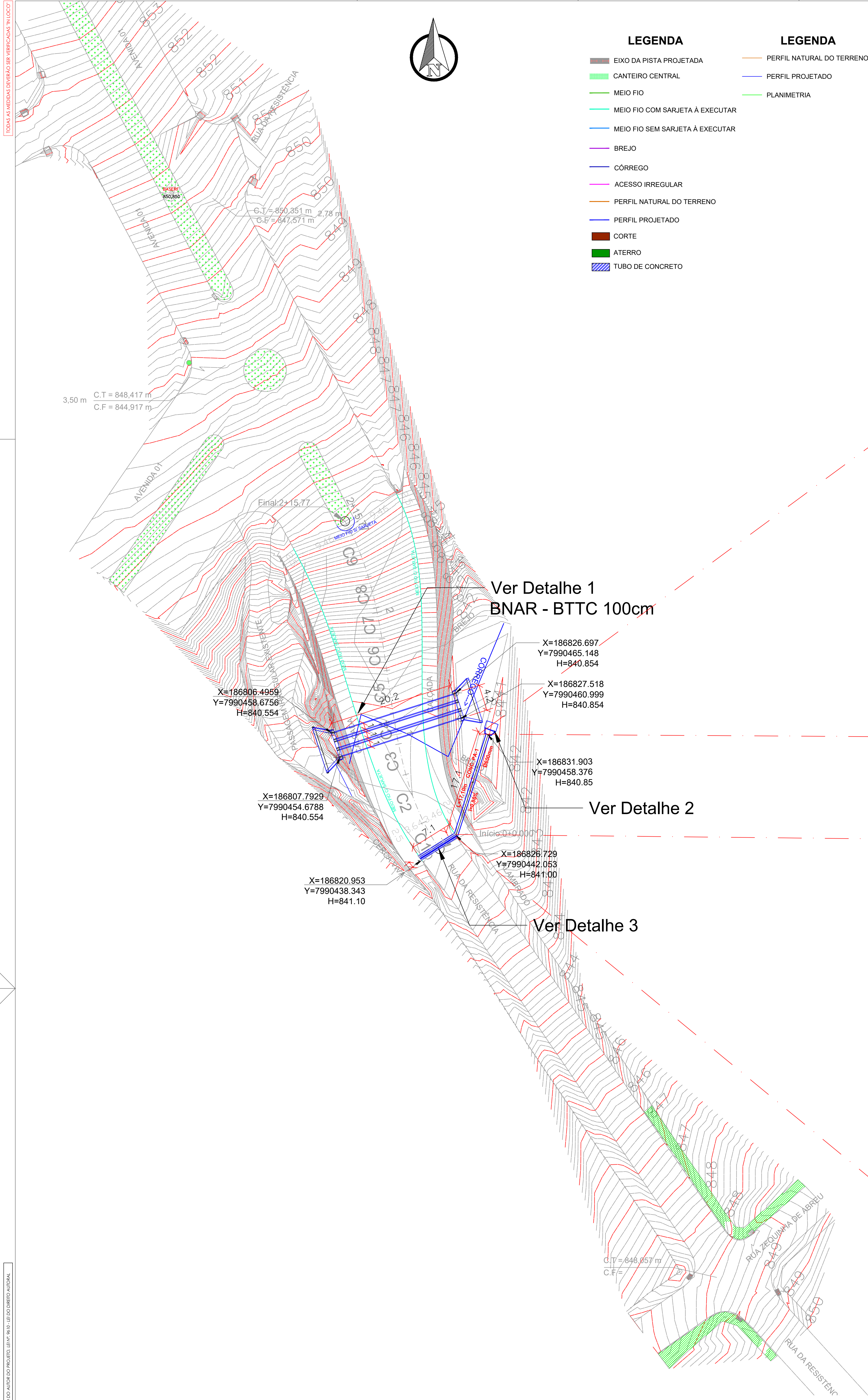

1 PLANTA BAIXA
1 : 300

- LEGENDA**
 - EIXO DA PISTA PROJETADA
 - CANETEIRO CENTRAL
 - MEIO FIO
 - MEIO FIO COM SARJETA À EXECUTAR
 - MEIO FIO SEM SARJETA À EXECUTAR
 - BREJO
 - CÓRREGO
 - ACESSO IRREGULAR
 - PERFIL NATURAL DO TERRENO
 - PERFIL PROJETADO
 - CORTE
 - ATERRO
 - TUBO DE CONCRETO
- LEGENDA**
 - PERFIL NATURAL DO TERRENO
 - PERFIL PROJETADO
 - PLANIMETRIA

RESUMO DE DISPOSITIVOS DE DRENAGEM			
ITEM	DESCRIÇÃO	UNID.	QUANT.
1	BNAR - BTTC (TUBO DE CONCRETO Ø 1000mm)	m	20,20
2	DISSIPADOR DE ENERGIA (II)	unid.	1,00
3	BOCA COLETORA LINEAR - GRADE METÁLICA	unid.	1,00
4	TUBO DE CONCRETO Ø 600mm	m	17,10
5	ALA PARA BNAR - BTTC 100cm	unid.	2,00
6	MEIO FIO C/ SARJETA	m	112,90
7	MEIO FIO S/ SARJETA	m	4,75

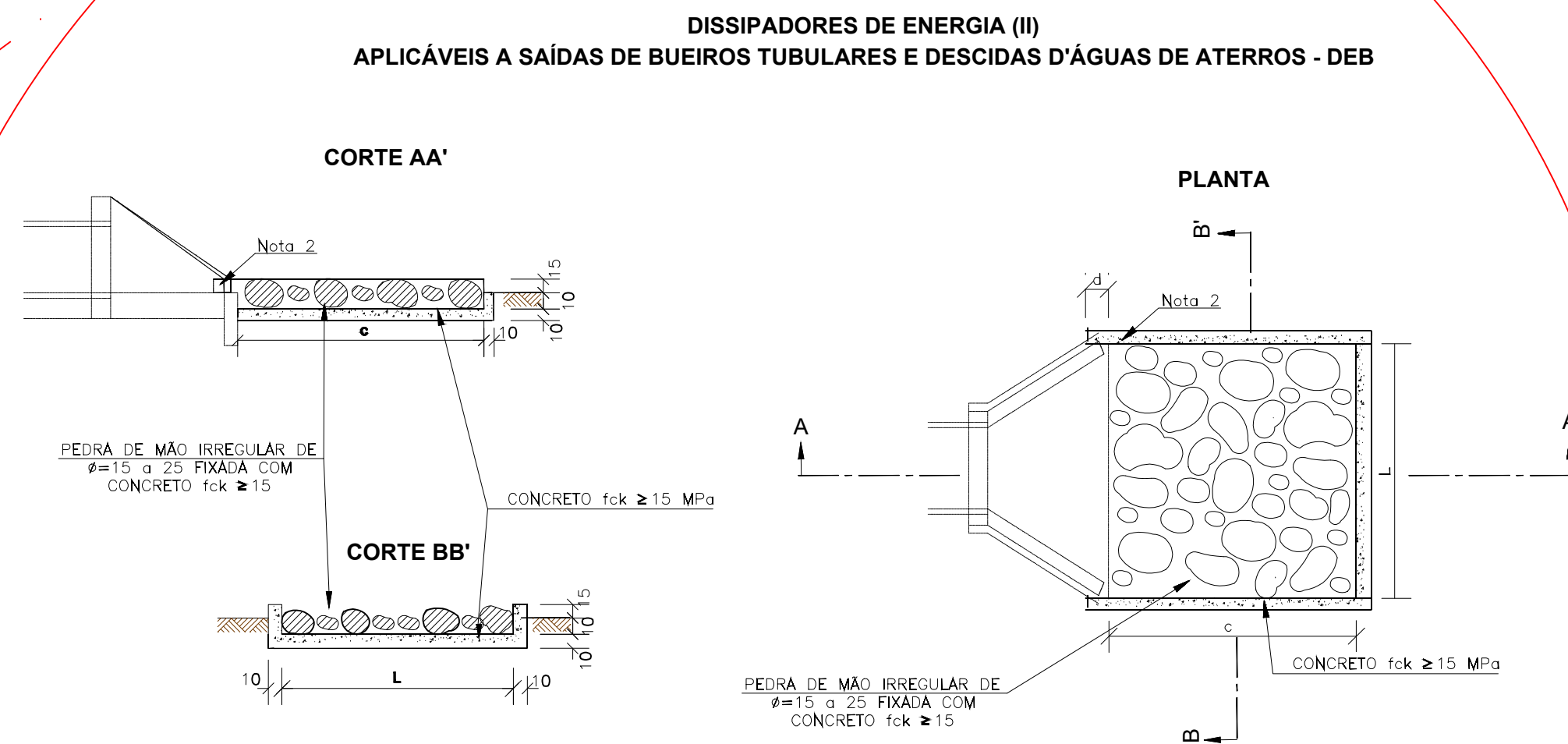

DIMENSÕES E CONSUMOS MÉDIOS PARA UMA UNIDADE							
TIPO	ADAPTAVEL EM	C	L	d	e	CONCRETO (m³)	FORMAS (m²) (VÁZIOS=40%)
DEB 01	1400/23/23	200	75	10	15	0,30700	2,750
DEB 02	1400/23	200	75	10	15	0,30700	2,750
DEB 03	1400/23	240	120	30	15	0,60180	3,630
DEB 04	1400/23	240	120	30	15	0,60180	3,630
DEB 05	1400/23	240	120	30	15	0,60180	3,630
DEB 06	1400/23	240	120	30	15	0,60180	3,630
DEB 07	1400/23	240	120	30	15	0,60180	3,630
DEB 08	1400/23	240	120	30	15	0,60180	3,630
DEB 09	1400/23	240	120	30	15	0,60180	3,630
DEB 10	1400/23	240	120	30	15	0,60180	3,630
DEB 11	1400/23	240	120	30	15	0,60180	3,630
DEB 12	1400/23	240	120	30	15	0,60180	3,630
DEB 13	1400/23	240	120	30	15	0,60180	3,630

2 DETALHE 2 - DISSIPADOR DE ENERGIA
1 : 25

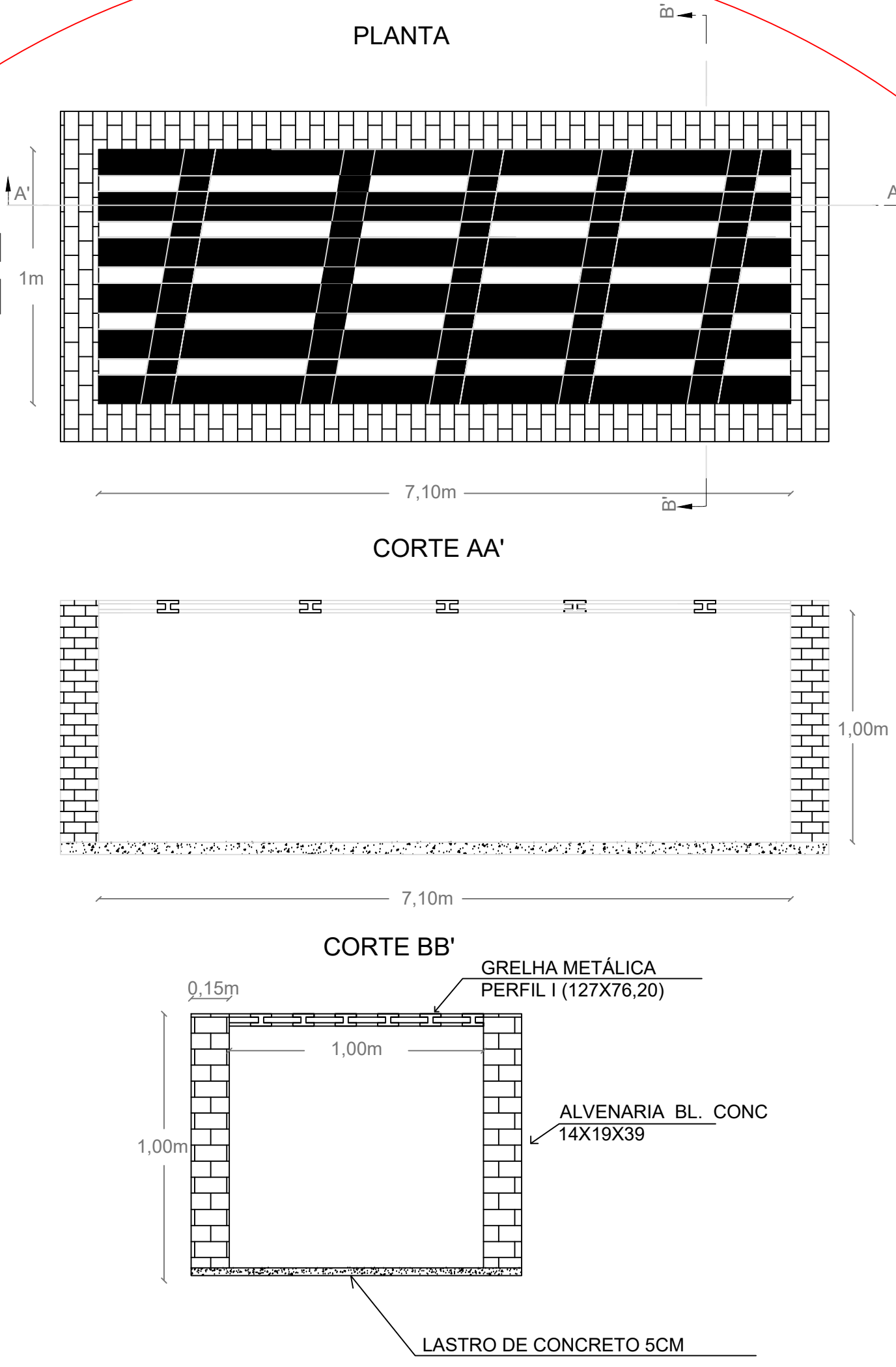

RESUMO DE AÇO - BC LINEAR					
ITEM	DESCRIÇÃO	UNID.	QUANT.	BARRA	KG
1	PERFIL METÁLICO (127X76,20) - Transversal	m	5,00	5,00	76,40
2	PERFIL METÁLICO (127X76,20) - Longitudinal	m	43,60	3,6	633,89
TOTAL				4,00	708,29

3 DETALHE 3 - BC LINEAR METALICO
1 : 25

REV	ALTERAÇÕES	AUTOR	DATA
00	EMIÇÃO INICIAL	SC	20/03/25
01	ALTERAÇÃO DO COMPRIMENTO DO BTTC E BTTC	SC	04/04/25

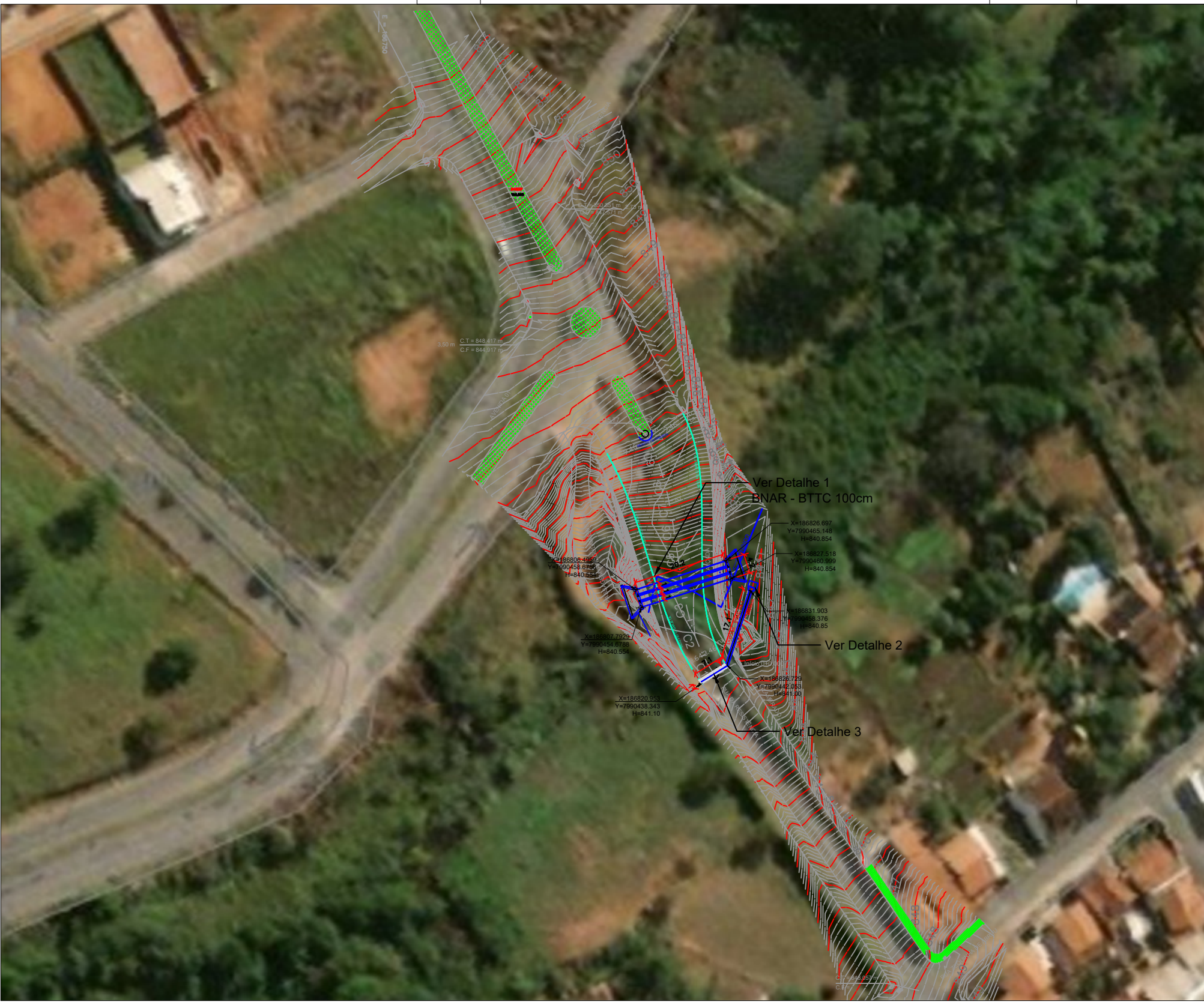

5 PLANTA DE SITUAÇÃO
1 : 1000

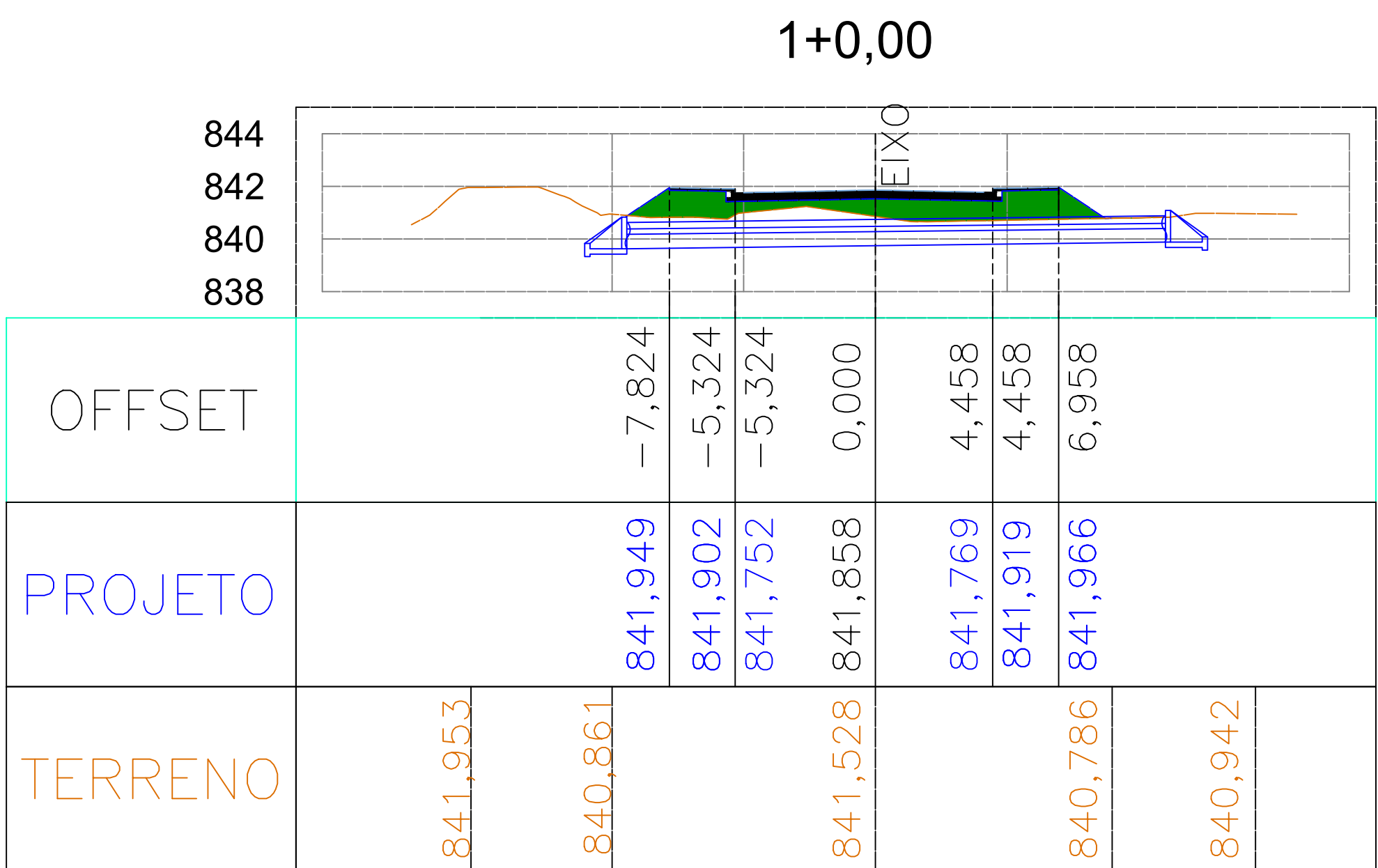

4 SEÇÃO TRNSVERSAL DA VIA
1 : 200

CARIMBO DE APROVAÇÕES

IDENTIFICAÇÃO DO ESCRITÓRIO / CONSTRUTORA

LICENGE
ENGENHARIA & CONSULTORIA
RUA NASSIM AGEL, Nº 411 - CENTRO, CATALÃO / GO
(64) 3443-1688 - www.licenge.com.br

TIPO DE USO

TRAVESSIA DA RUA DA RESISTÊNCIA

ENDEREÇO DA OBRA

RUA DA RESISTÊNCIA, SIN, BAIRRO DOS LUCAS, CATALÃO - GO

PROPRIETÁRIO

PREFEITURA MUNICIPAL DE CATALÃO CNPJ Nº: 01.505.643/0001-50

AUTOR DO PROJETO

ENGR. SAMUEL G. CARRILHO CREA nº: 1015865852/D-GO

RESPONSÁVEL TÉCNICO

ENGR. SAMUEL G. CARRILHO CREA nº: 1015865852/D-GO

DESCRIÇÃO

Planta baixa
Perfil longitudinal
Seção transversal
Detalhes
Legenda

ÁREAS

VIDE QUADRO DE ÁREAS

ESCALA

INDICADAS

DATA

20 / 02 / 2025

DESENHO

ALINE

(64) 3443-1688

REVISÃO

20 / 03 / 2025

GO: Licença de Uso: 01/2025, 02/2025, 03/2025, 04/2025, 05/2025, 06/2025, 07/2025, 08/2025, 09/2025, 10/2025, 11/2025, 12/2025, 01/2026, 02/2026, 03/2026, 04/2026, 05/2026, 06/2026, 07/2026, 08/2026, 09/2026, 10/2026, 11/2026, 12/2026, 01/2027, 02/2027, 03/2027, 04/2027, 05/2027, 06/2027, 07/2027, 08/2027, 09/2027, 10/2027, 11/2027, 12/2027, 01/2028, 02/2028, 03/2028, 04/2028, 05/2028, 06/2028, 07/2028, 08/2028, 09/2028, 10/2028, 11/2028, 12/2028, 01/2029, 02/2029, 03/2029, 04/2029, 05/2029, 06/2029, 07/2029, 08/2029, 09/2029, 10/2029, 11/2029, 12/2029, 01/2030, 02/2030, 03/2030, 04/2030, 05/2030, 06/2030, 07/2030, 08/2030, 09/2030, 10/2030, 11/2030, 12/2030, 01/2031, 02/2031, 03/2031, 04/2031, 05/2031, 06/2031, 07/2031, 08/2031, 09/2031, 10/2031, 11/2031, 12/2031, 01/2032, 02/2032, 03/2032, 04/2032, 05/2032, 06/2032, 07/2032, 08/2032, 09/2032, 10/2032, 11/2032, 12/2032, 01/2033, 02/2033, 03/2033, 04/2033, 05/2033, 06/2033, 07/2033, 08/2033, 09/2033, 10/2033, 11/2033, 12/2033, 01/2034, 02/2034, 03/2034, 04/2034, 05/2034, 06/2034, 07/2034, 08/2034, 09/2034, 10/2034, 11/2034, 12/2034, 01/2035, 02/2035, 03/2035, 04/2035, 05/2035, 06/2035, 07/2035, 08/2035, 09/2035, 10/2035, 11/2035, 12/2035, 01/2036, 02/2036, 03/2036, 04/2036, 05/2036, 06/2036, 07/2036, 08/2036, 09/2036, 10/2036, 11/2036, 12/2036, 01/2037, 02/2037, 03/2037, 04/2037, 05/2037, 06/2037, 07/2037, 08/2037, 09/2037, 10/2037, 11/2037, 12/2037, 01/2038, 02/2038, 03/2038, 04/2038, 05/2038, 06/2038, 07/2038, 08/2038, 09/2038, 10/2038, 11/2038, 12/2038, 01/2039, 02/2039, 03/2039, 04/2039, 05/2039, 06/2039, 07/2039, 08/2039, 09/2039, 10/2039, 11/2039, 12/2039, 01/2040, 02/2040, 03/2040, 04/2040, 05/2040, 06/2040, 07/2040, 08/2040, 09/2040, 10/2040, 11/2040, 12/2040, 01/2041, 02/2041, 03/2041, 04/2041, 05/2041, 06/2041, 07/2041, 08/2041, 09/2041, 10/2041, 11/2041, 12/2041, 01/2042, 02/2042, 03/2042, 04/2042, 05/2042, 06/2042, 07/2042, 08/2042, 09/2042, 10/2042, 11/2042, 12/2042, 01/2043, 02/2043, 03/2043, 04/2043, 05/2043, 06/2043, 07/2043, 08/2043, 09/2043, 10/2043, 11/2043, 12/2043, 01/2044, 02/2044, 03/2044, 04/2044, 05/2044, 06/2044, 07/2044, 08/2044, 09/2044, 10/2044, 11/2044, 12/2044, 01/2045, 02/2045, 03/2045, 04/2045, 05/2045, 06/2045, 07/2045, 08/2045, 09/2045, 10/2045, 11/2045, 12/2045, 01/2046, 02/2046, 03/2046, 04/2046, 05/2046, 06/2046, 07/2046, 08/2046, 09/2046, 10/2046, 11/2046, 12/2046, 01/2047, 02/2047, 03/2047, 04/2047, 05/2047, 06/2047, 07/2047, 08/2047, 09/2047, 10/2047, 11/2047, 12/2047, 01/2048, 02/2048, 03/2048, 04/2048, 05/2048, 06/2048, 07/2048, 08/2048, 09/2048, 10/2048, 11/2048, 12/2048, 01/2049, 02/2049, 03/2049, 04/2049, 05/2049, 06/2049, 07/2049, 08/2049, 09/2049, 10/2049, 11/2049, 12/2049, 01/2050, 02/2050, 03/2050, 04/2050, 05/2050, 06/2050, 07/2050, 08/2050, 09/2050, 10/2050, 11/2050, 12/2050, 01/2051, 02/2051, 03/2051, 04/2051, 05/2051, 06/2051, 07/2051, 08/2051, 09/2051, 10/2051, 11/2051, 12/2051, 01/2052, 02/2052, 03/2052, 04/2052, 05/2052, 06/2052, 07/2052, 08/2052, 09/2052, 10/2052, 11/2052, 12/2052, 01/2053, 02/2053, 03/2053, 04/2053, 05/2053, 06/2053, 07/2053, 08/2053, 09/2053, 10/2053, 11/2053, 12/2053, 01/2054, 02/2054, 03/2054, 04/2054, 05/2054, 06/2054, 07/2054, 08/2054, 09/2054, 10/2054, 11/2054, 12/2054, 01/2055, 02/2055, 03/2055, 04/2055, 05/2055, 06/2055, 07/2055, 08/2055, 09/2055, 10/2055, 11/2055, 12/2055, 01/2056, 02/2056, 03/2056, 04/2056, 05/2056, 06/2056, 07/2056, 08/2056, 09/2056, 10/2056, 11/2056, 12/2056, 01/2057, 02/2057, 03/2057, 04/2057, 05/2057, 06/2057, 07/2057, 08/2057, 09/2057, 10/2057, 11/2057, 12/2057, 01/2058, 02/2058, 03/2058, 04/2058, 05/2058, 06/2058, 07/2058, 08/2058, 09/2058, 10/2058, 11/2058, 12/2058, 01/2059, 02/2059, 03/2059, 04/2059, 05/2059, 06/2059, 07/2059, 08/2059, 09/2059, 10/2059, 11/2059, 12/2059, 01/2060, 02/2060, 03/2060, 04/2060, 05/2060, 06/2060, 07/2060, 08/2060, 09/2060, 10/2060, 11/2060, 12/2060, 01/2061, 02/2061, 03/2061, 04/2061, 05/2061, 06/2061, 07/2061, 08/2061, 09/2061, 10/2061, 11/2061, 12/2061, 01/2062, 02/2062, 03/2062, 04/2062, 05/2062, 06/2062, 07/2062, 08/2062, 09/2062, 10/2062, 11/2062, 12/2062, 01/2063, 02/2063, 03/2063, 04/2063, 05/2063, 06/2063, 07/2063, 08/2063, 09/2063, 10/2063, 11/2063, 12/2063, 01/2064, 02/2064, 03/2064, 04/2064, 05/2064, 06/2064, 07/2064, 08/2064, 09/2064, 10/2064, 11/2064, 12/2064, 01/2065, 02/2065, 03/2065, 04/2065, 05/2065, 06/2065, 07/2065, 08/2065, 09/2065, 10/2065, 11/2065, 12/2065, 01/2066, 02/2066, 03/2066, 04/2066, 05/2066, 06/2066, 07/2066, 08/2066, 09/2066, 10/2066, 11/2066, 12/2066, 01/2067, 02/2067, 03/2067, 04/2067, 05/2067, 06/2067, 07/2067, 08/2067, 09/2067, 10/2067, 11/2067, 12/2067, 01/2068, 02/2068, 03/2068, 04/2068, 05/2068, 06/2068, 07/2068, 08/2068, 09/2068, 10/2068, 11/2068, 12/2068, 01/2069, 02/2069, 03/2069, 04/2069, 05/2069, 06/2069, 07/2069, 08/2069, 09/2069, 10/2069, 11/2069, 12/2069, 01/2070, 02/2070, 03/2070, 04/2070, 05/2070, 06/2070, 07/2070, 08/2070, 09/2070, 10/2070, 11/2070, 12/2070, 01/2071, 02/2071, 03/2071, 04/2071, 05/2071, 06/2071, 07/2071, 08/2071, 09/2071, 10/2071, 11/2071, 12/2071, 01/2072, 02/2072, 03/2072, 04/2072, 05/2072, 06/2072, 07/2072, 08/2072, 09/2072, 10/2072, 11/2072, 12/2072, 01/2073, 02/2073, 03/2073, 04/2073, 05/2073, 06/2073, 07/2073, 08/2073, 09/2073, 10/2073, 11/2073, 12/2073, 01/2074, 02/2074, 03/2074, 04/2074, 05/2074, 06/2074, 07/2074, 08/2074, 09/2074, 10/2074, 11/2074, 12/2074, 01/2075, 02/2075, 03/2075, 04/2075, 05/2075, 06/2075, 07/2075, 08/2075, 09/2075, 10/2075, 11/2075, 12/2075, 01/2076, 02/2076, 03/2076, 04/2076, 05/2076, 06/2076, 07/2076, 08/2076, 09/2076, 10/2076, 11/2076, 12/2076, 01/2077, 02/2077, 03/2077, 04/2077, 05/2077, 06/2077, 07/2077, 08/2077, 09/2077, 10/2077, 11/2077, 12/2077, 01/2078, 02/2078, 03/2078, 04/2078, 05/2078, 06/2078, 07/2078, 08/2078, 09/2078, 10/2078, 11/2078, 12/2078, 01/2079, 02/2079, 03/2079, 04/2079, 05/2079, 06/2079, 07/2079, 08/2079, 09/2079, 10/2079, 11/2079, 12/2079, 01/2080, 02/2080, 03/2080, 04/2080, 05/2080, 06/2080, 07/2080, 08/2080, 09/2080, 10/2080, 11/2080, 12/2080, 01/2081, 02/2081, 03/2081, 04/2081, 05/2081, 06/2081, 07/2081, 08/2081, 09/2081, 10/2081, 11/2081, 12/2081, 01/2082, 02/2082, 03/2082, 04/2082, 05/2082, 06/2082, 07/2082, 08/2082, 09/2082, 10/2082, 11/2082, 12/2082, 01/2083, 02/2083, 03/2083, 04/2083, 05/2083, 06/2083, 07/2083, 08/2083, 09/2083, 10/2083, 11/2083, 12/2083, 01/2084, 02/2084, 03/2084, 04/2084, 05/2084, 06/2084, 07/2084, 08/2084, 09/2084, 10/2084, 11/2084, 12/2084, 01/2085, 02/2085, 03/2085, 04/2085, 05/2085, 06/2085, 07/2085, 08/2085, 09/2085, 10/2085, 11/2085, 12/2085, 01/2086, 02/2086, 03/2086, 04/2086, 05/2086, 06/2086, 07/2086, 08/2086, 09/2086, 10/2086, 11/2086, 12/2086, 01/2087, 02/2087, 03/2087, 04/2087, 05/2087, 06/2087, 07/2087, 08/2087, 09/2087, 10/2087, 11/2087, 12/2087, 01/2088, 02/2088, 03/2088, 04/2088, 05/2088, 06/2088, 07/2088, 08/2088, 09/2088, 10/2088, 11/2088, 12/2088, 01/2089, 02/2089, 03/2089, 04/2089, 05/2089, 06/2089, 07/2089, 08/2089, 09/2089, 10/2089, 11/2089, 12/2089, 01/2090, 02/2090, 03/2090, 04/2090, 05/2090, 06/2090, 07/2090, 08/2090, 09/2090, 10/2090, 11/2090, 12/2090, 01/2091, 02/2091, 03/2091, 04/2091, 05/2091, 06/2091, 07/2091, 08/2091, 09/2091, 10/2091, 11/2091, 12/2091, 01/2092, 02/2092, 03/2092, 04/2092, 05/2092, 06/2092, 07/2092, 08/2092, 09/2092, 10/2092, 11/2092, 12/2092, 01/2093, 02/2093, 03/2093, 04/2093, 05/2093, 06/2093, 07/2093, 08/2093, 09/2093, 10/2093, 11/2093, 12/2093, 01/2094, 02/2094, 03/2094, 04/2094, 05/2094, 06/2094, 07/2094, 08/2094, 09/2094, 10/2094, 11/2094, 12/2094, 01/2095, 02/2095, 03/2095, 04/2095, 05/2095, 06/2095, 07/2095, 08/2095, 09/2095, 10/2095, 11/2095, 12/2095, 01/2096, 02/2096, 03/2096, 04/2096, 05/2096, 06/2096, 07/2096, 08/2096, 09/2096, 10/2096, 11/2096, 12/2096, 01/2097, 02/2097, 03/2097, 04/2097, 05/2097, 06/2097, 07/2097, 08/2097, 09/2097, 10/2097, 11/2097, 12/2097, 01/2098, 02/2098, 03/2098, 04/2098, 05/2098, 06/2098, 07/2098, 08/2098, 09/2098, 10/2098, 11/2098, 12/2098, 01/2099, 02/2099, 03/2099, 04/2099, 05/2099, 06/2099, 07/2099, 08/2099, 09/2099, 10/2099, 11/2099, 12/2099, 01/2100, 02/2100, 03/2100, 04/2100, 05/2100, 06/2100, 07/2100, 08/2100, 09/2100, 10/2100, 11/2100, 12/2100, 01/2101, 02/2101, 03/2101, 04/2101, 05/2101, 06/2101, 07/2101, 08/2101, 09/2101, 10/2101, 11/2101, 12/2101, 01/2102, 02/2102, 03/2102, 04/2102, 05/2102, 06/2102, 07/2102